CONCERTO

in D major – F. I, n. 41

Piano reduction by
KARL HEINZ FÜSSL
Edited by JOSEF GINGOLD

ANTONIO VIVALDI
(1680–1743)

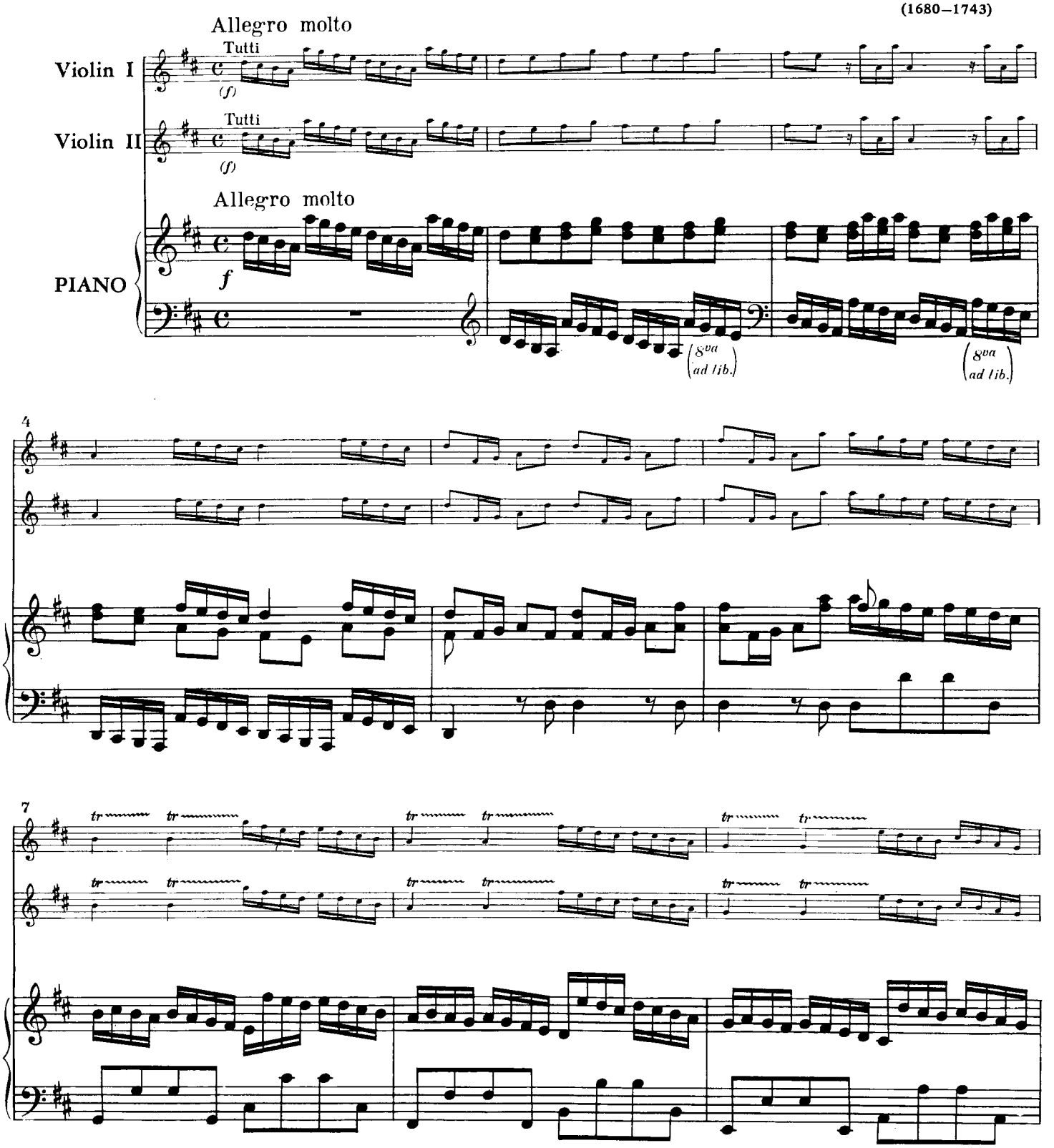

Copyright©1966 by International Music Company , New York. Copyright Renewed.
All Rights Reserved. International Copyright Secured.